

# L.K. Persoonlijk 2003

## Negende en laatste ronde

### A Klasse

| <b>B. Verton</b> |       | -        |       | <b>E. Heunen</b> |       | 0 - 3    |       | <b>02.18 / 02.09</b> |       |
|------------------|-------|----------|-------|------------------|-------|----------|-------|----------------------|-------|
| 01.32-28         | 17-21 | 02.37-32 | 11-17 | 03.31-26         | 07-11 | 04.36-31 | 01-07 | 05.41-36             | 18-22 |
| 06.31-27         | 22*31 | 07.36*27 | 12-18 | 08.46-41         | 08-12 | 09.42-37 | 18-22 | 10.27*18             | 13*22 |
| 11.28-23         | 19*28 | 12.32*23 | 09-13 | 13.48-42         | 04-09 | 14.35-30 | 20-25 | 15.40-35             | 02-08 |
| 16.34-29         | 25*34 | 17.29*40 | 21-27 | 18.40-34         | 13-19 | 19.34-29 | 19*28 | 20.38-32             | 27*38 |
| 21.43*23         | 08-13 | 22.42-38 | 15-20 | 23.45-40         | 22-28 | 24.23*32 | 17-21 | 25.26*19             | 14*43 |
| 26.32-27         | 43*21 | 27.35-30 | 21-26 | 28.40-34         | 07-12 | 29.34-29 | 20-25 | 30.30-24             | 12-18 |
| 31.37-32         | 16-21 | 32.41-37 | 09-13 | 33.50-45         | 10-14 | 34.45-40 | 21-27 | 35.32*21             | 26*17 |
| 36.44-39         | 05-10 | 37.49-44 | 14-19 | 38.40-35         | 19*30 | 39.35*24 | 10-14 | 40.44-40             | 14-19 |
| 41.40-35         | 19*30 | 42.35*24 | 03-09 | 43.37-32         | 09-14 | 44.24-20 | 25-30 | 45.20*09             | 13*04 |
| 46.47-42         | 04-09 | 47.42-37 | 11-16 | 48.33-28         | 18-22 | 49.28-23 | 09-14 | 50.37-31             | 16-21 |
| 51.39-33         | 30-35 | 52.29-24 | 21-26 | 53.24-20         | 26*19 | 54.20*09 | 19-24 | 55.09-04             | 06-11 |
| 56.04*27         | 17-22 | 57.27*30 | 35*24 |                  |       |          |       |                      |       |

### L. Nagels

| <b>L. Nagels</b> |       | -        |       | <b>W. Okrogelnik</b> |       | 0 - 3    |       | <b>01.58 / 01.56</b> |       |
|------------------|-------|----------|-------|----------------------|-------|----------|-------|----------------------|-------|
| 01.34-29         | 19-23 | 02.40-34 | 14-19 | 03.45-40             | 10-14 | 04.50-45 | 05-10 | 05.31-26             | 20-25 |
| 06.37-31         | 15-20 | 07.41-37 | 19-24 | 08.46-41             | 13-19 | 09.32-28 | 23*32 | 10.37*28             | 09-13 |
| 11.42-37         | 17-21 | 12.26*17 | 11*22 | 13.28*17             | 12*21 | 14.31-27 | 21*32 | 15.37*28             | 18-22 |
| 16.28*17         | 07-12 | 17.36-31 | 12*21 | 18.31-26             | 02-07 | 19.26*17 | 07-12 | 20.38-32             | 12*21 |
| 21.32-28         | 01-07 | 22.43-38 | 10-15 | 23.41-37             | 21-26 | 24.47-41 | 08-12 | 25.38-32             | 03-09 |
| 26.41-36         | 07-11 | 27.49-43 | 12-17 | 28.48-42             | 17-22 | 29.28*17 | 11*22 | 30.43-38             | 16-21 |
| 31.32-28         | 13-18 | 32.28*17 | 21*12 | 33.38-32             | 19-23 | 34.35-30 | 24*35 | 35.33-28             | 04-10 |
| 36.28*19         | 14*23 | 37.39-33 | 20-24 | 38.29*20             | 25*14 | 39.34-29 | 23*34 | 40.40*29             | 14-19 |
| 41.45-40         | 10-14 | 42.32-28 | 19-24 | 43.29*20             | 15*24 | 44.40-34 | 09-13 | 45.36-31             | 24-30 |
| 46.34*25         | 14-20 | 47.25*14 | 13-19 | 48.14*23             | 18*47 |          |       |                      |       |

### E. Bude

| <b>E. Bude</b> |       | -        |       | <b>F. Verdel</b> |       | 1 - 1    |       | <b>01.21 / 01.33</b> |       |
|----------------|-------|----------|-------|------------------|-------|----------|-------|----------------------|-------|
| 01.32-28       | 20-25 | 02.31-27 | 19-23 | 03.28*19         | 14*23 | 04.34-30 | 25*34 | 05.40*29             | 23*34 |
| 06.39*30       | 18-23 | 07.45-40 | 12-18 | 08.40-34         | 07-12 | 09.44-40 | 15-20 | 10.30-25             | 10-14 |
| 11.34-30       | 05-10 | 12.37-32 | 10-15 | 13.41-37         | 13-19 | 14.30-24 | 19*30 | 15.25*34             | 14-19 |
| 16.33-28       | 17-22 | 17.28*17 | 11*31 | 18.36*27         | 12-17 | 19.46-41 | 06-11 | 20.38-33             | 01-06 |
| 21.41-36       | 09-13 | 22.43-38 | 04-09 | 23.49-43         | 09-14 | 24.33-28 | 08-12 | 25.34-30             | 03-08 |
| 26.30-25       | 17-22 | 27.28*17 | 11*31 | 28.36*27         | 12-17 | 29.38-33 | 17-22 | 30.43-38             | 22*31 |
| 31.37*26       | 08-12 | 32.32-27 | 02-07 | 33.47-41         |       |          |       |                      |       |

### H. Velraeds

| <b>H. Velraeds</b> |       | -        |       | <b>B. Koullen</b> |       | 0 - 3    |       | <b>01.52 / 01.58</b> |       |
|--------------------|-------|----------|-------|-------------------|-------|----------|-------|----------------------|-------|
| 01.32-28           | 16-21 | 02.31-26 | 11-16 | 03.37-32          | 07-11 | 04.36-31 | 19-23 | 05.28*19             | 14*23 |
| 06.33-28           | 21-27 | 07.31*22 | 18*27 | 08.28*19          | 13*24 | 09.32*21 | 16*27 | 10.39-33             | 10-14 |
| 11.44-39           | 05-10 | 12.50-44 | 01-07 | 13.41-37          | 09-13 | 14.37-32 | 11-16 | 15.32*21             | 16*27 |
| 16.42-37           | 07-11 | 17.48-42 | 04-09 | 18.46-41          | 13-18 | 19.37-32 | 11-16 | 20.32*21             | 16*27 |
| 21.33-28           | 09-13 | 22.39-33 | 18-22 | 23.44-39          | 13-18 | 24.34-29 | 14-19 | 25.38-32             | 27*38 |
| 26.43*32           | 03-09 | 27.41-37 | 09-13 | 28.49-43          | 20-25 | 29.29*20 | 15*24 | 30.37-31             | 18-23 |
| 31.31-27           | 22*31 | 32.26*37 | 12-18 | 33.37-31          | 18-22 | 34.47-41 | 10-14 | 35.43-38             | 24-29 |
| 36.33*24           | 22*44 | 37.40*49 | 19*30 | 38.35*24          | 14-19 | 39.45-40 | 19*30 | 40.40-35             | 30-34 |
| 41.38-33           | 25-30 | 42.35*24 | 23-29 | 43.33-28          | 29*20 | 44.49-44 | 20-25 | 45.42-38             | 25-30 |
| 46.44-39           | 34*43 | 47.38*49 | 30-34 | 48.49-44          | 13-18 | 49.31-27 | 08-12 | 50.41-37             | 02-08 |

### B Klasse

| <b>J. Meesters</b> |       | -        |       | <b>H. Bosch</b> |       | 1 - 1    |       | <b>01.40 / 02.19</b> |       |
|--------------------|-------|----------|-------|-----------------|-------|----------|-------|----------------------|-------|
| 01.31-26           | 19-23 | 02.37-31 | 14-19 | 03.41-37        | 10-14 | 04.46-41 | 05-10 | 05.31-27             | 20-24 |
| 06.34-30           | 15-20 | 07.30-25 | 10-15 | 08.36-31        | 17-21 | 09.26*17 | 12*21 | 10.33-28             | 07-12 |
| 11.41-36           | 21-26 | 12.39-33 | 12-17 | 13.44-39        | 17-21 | 14.39-34 | 01-07 | 15.34-29             | 23*34 |
| 16.40*29           | 08-12 | 17.27-22 | 18*27 | 18.31*22        | 12-17 | 19.49-44 | 13-18 | 20.22*13             | 09*18 |

|          |       |          |       |          |       |          |       |          |       |
|----------|-------|----------|-------|----------|-------|----------|-------|----------|-------|
| 21.37-31 | 26*37 | 22.42*31 | 07-12 | 23.44-39 | 02-07 | 24.45-40 | 18-23 | 25.29*18 | 12*23 |
| 26.40-34 | 04-09 | 27.34-29 | 23*34 | 28.39*30 | 09-13 | 29.31-27 | 07-12 | 30.47-42 | 12-18 |
| 31.28-23 | 19*37 | 32.30*10 | 15*04 | 33.42*31 | 21*32 | 34.38*27 | 20-24 | 35.43-39 | 18-23 |
| 36.39-34 | 13-19 | 37.48-42 | 17-21 | 38.33-28 | 21*32 | 39.28*37 | 11-17 | 40.37-32 | 04-09 |
| 41.50-44 | 09-14 | 42.34-30 | 03-08 | 43.42-38 | 06-11 | 44.44-39 | 08-12 | 45.31-26 | 17-22 |
| 46.32-27 | 22*31 | 47.36*27 | 11-17 | 48.39-33 | 12-18 | 49.26-21 | 17*26 | 50.38-32 | 23-29 |
| 51.33-28 | 18-23 | 52.28-22 | 29-33 | 53.22-17 | 33-39 | 54.17-12 | 39-44 | 55.12-07 | 44-50 |
| 56.07-02 | 14-20 | 57.25*14 | 19*10 | 58.30*28 | 50*36 | 59.02-19 |       |          |       |

| <b>P. Eikelenberg</b> |       | <b>- V. Hermans</b> |       | <b>1 - 1</b> |       | <b>02.26 / 02.15</b> |       |          |       |
|-----------------------|-------|---------------------|-------|--------------|-------|----------------------|-------|----------|-------|
| 01.32-28              | 17-21 | 02.37-32            | 19-24 | 03.31-26     | 14-19 | 04.26*17             | 12*21 | 05.41-37 | 07-12 |
| 06.46-41              | 10-14 | 07.36-31            | 21-26 | 08.31-27     | 01-07 | 09.41-36             | 05-10 | 10.37-31 | 26*37 |
| 11.42*31              | 20-25 | 12.34-30            | 25*34 | 13.40*20     | 15*24 | 14.47-42             | 10-15 | 15.42-37 | 14-20 |
| 16.45-40              | 18-23 | 17.50-45            | 09-14 | 18.40-34     | 04-09 | 19.44-40             | 11-17 | 20.34-29 | 23*34 |
| 21.40*29              | 17-22 | 22.28*17            | 12*21 | 23.48-42     | 07-12 | 24.31-26             | 02-07 | 25.26*17 | 12*21 |
| 26.49-44              | 07-11 | 27.37-31            | 08-12 | 28.42-37     | 20-25 | 29.29*20             | 15*24 | 30.33-28 | 21-26 |
| 31.39-33              | 24-29 | 32.33*24            | 19*30 | 33.35*24     | 16-21 | 34.27*18             | 13*42 | 35.37*48 | 26*28 |
| 36.44-39              | 09-13 | 37.45-40            | 06-11 | 38.48-42     | 11-17 | 39.42-37             | 13-18 | 40.43-38 | 18-22 |
| 41.40-34              | 03-09 | 42.38-33            | 17-21 | 43.33-29     | 09-13 | 44.24-20             | 13-19 | 45.20*09 | 19-24 |
| 46.29*20              | 25*03 | 47.34-29            | 21-27 | 48.39-34     | 03-09 | 49.34-30             | 28-33 | 50.29*38 | 22-28 |
| 51.30-25              | 09-14 | 52.36-31            | 27*36 | 53.38-32     | 28-33 | 54.32-27             | 33-39 | 55.27-22 | 39-43 |
| 56.22-17              | 43-48 | 57.17-11            | 48*26 | 58.11-07     | 36-41 | 59.07-01             | 41-46 | 60.01-45 | 26-03 |
| 61.45-01              | 46-19 | 62.01-06            | 03-12 | 63.06-22     | 12-45 | 64.22-36             | 19-35 | 65.25-20 | 14*25 |
| 66.36-41              |       |                     |       |              |       |                      |       |          |       |

| <b>M. van Gortel</b> |       | <b>- P. Moerenhout</b> |       | <b>3 - 0</b> |       | <b>02.34 / 02.27</b> |       |          |       |
|----------------------|-------|------------------------|-------|--------------|-------|----------------------|-------|----------|-------|
| 01.34-29             | 17-21 | 02.40-34               | 21-26 | 03.45-40     | 11-17 | 04.50-45             | 06-11 | 05.32-28 | 17-21 |
| 06.37-32             | 26*37 | 07.42*31               | 01-06 | 08.41-37     | 21-26 | 09.47-42             | 11-17 | 10.28-23 | 19*28 |
| 11.33*11             | 06*17 | 12.39-33               | 14-19 | 13.43-39     | 19-23 | 14.33-28             | 13-19 | 15.39-33 | 17-22 |
| 16.28*17             | 12*21 | 17.33-28               | 08-12 | 18.31-27     | 20-24 | 19.29*20             | 15*24 | 20.44-39 | 09-13 |
| 21.39-33             | 10-15 | 22.49-43               | 04-09 | 23.36-31     | 05-10 | 24.46-41             | 10-14 | 25.41-36 | 14-20 |
| 26.34-29             | 23*34 | 27.40*29               | 20-25 | 28.29*20     | 15*24 | 29.27-22             | 18*27 | 30.31*22 | 12-17 |
| 31.22*11             | 21-27 | 32.32*21               | 26*06 | 33.36-31     | 06-11 | 34.43-39             | 02-08 | 35.37-32 | 07-12 |
| 36.42-37             | 16-21 | 37.48-43               | 21-26 | 38.31-27     | 12-18 | 39.37-31             | 26*37 | 40.32*41 | 18-23 |
| 41.27-21             | 23*32 | 42.38*27               | 11-16 | 43.43-38     | 19-23 | 44.45-40             | 09-14 | 45.40-34 | 08-12 |
| 46.41-37             | 13-19 | 47.38-32               | 03-08 | 48.33-28     | 08-13 | 49.37-31             | 13-18 | 50.31-26 | 12-17 |
| 51.21*12             | 18*07 | 52.27-22               | 24-29 | 53.22-17     | 29*40 | 54.35*44             | 14-20 | 55.39-33 | 25-30 |
| 56.17-11             | 30-35 | 57.11*02               | 35-40 | 58.02*15     | 40*49 | 59.28*19             | 49*27 | 60.15-04 | 27-49 |
| 61.04-27             |       |                        |       |              |       |                      |       |          |       |

| <b>M. Coolen</b> |       | <b>- A. Damen</b> |       | <b>1 - 1</b> |       | <b>01.24 / 01.33</b> |       |          |       |
|------------------|-------|-------------------|-------|--------------|-------|----------------------|-------|----------|-------|
| 01.32-28         | 16-21 | 02.31-26          | 11-16 | 03.37-32     | 07-11 | 04.41-37             | 19-23 | 05.28*19 | 14*23 |
| 06.36-31         | 21-27 | 07.31*22          | 18*27 | 08.32*21     | 16*27 | 09.35-30             | 01-07 | 10.46-41 | 13-18 |
| 11.30-24         | 20*29 | 12.33*24          | 09-13 | 13.34-29     | 23*34 | 14.40*29             | 10-14 | 15.45-40 | 05-10 |
| 16.50-45         | 03-09 | 17.40-35          | 14-19 | 18.44-40     | 19*30 | 19.35*24             | 10-14 | 20.40-35 | 27-31 |
| 21.35-30         | 31-36 | 22.30-25          | 18-23 | 23.29*18     | 12*23 | 24.45-40             | 07-12 | 25.39-34 | 13-19 |
| 26.24*13         | 08*19 | 27.38-33          | 12-18 | 28.37-32     | 09-13 | 29.32-27             | 04-09 | 30.41-37 | 17-22 |
| 31.37-32         | 22*31 | 32.26*37          | 18-22 | 33.32-27     | 22*31 | 34.37*26             | 23-29 | 35.33*24 | 19*39 |
| 36.43*34         | 11-17 | 37.34-29          | 13-19 | 38.29-24     | 19*30 | 39.25*34             |       |          |       |

| <b>D. van Gortel</b> |       | <b>- N. Verjans</b> |       | <b>1 - 1</b> |       | <b>02.06 / 02.02</b> |       |          |       |
|----------------------|-------|---------------------|-------|--------------|-------|----------------------|-------|----------|-------|
| 01.32-28             | 19-23 | 02.28*19            | 14*23 | 03.37-32     | 10-14 | 04.41-37             | 14-19 | 05.33-28 | 17-22 |
| 06.28*17             | 12*21 | 07.31-26            | 07-12 | 08.26*17     | 12*21 | 09.39-33             | 01-07 | 10.44-39 | 07-12 |
| 11.33-29             | 04-10 | 12.46-41            | 10-14 | 13.50-44     | 20-24 | 14.29*20             | 15*24 | 15.32-28 | 23*32 |
| 16.37*28             | 11-17 | 17.34-30            | 21-26 | 18.41-37     | 17-21 | 19.39-33             | 02-07 | 20.44-39 | 18-23 |
| 21.47-41             | 23*32 | 22.38*27            | 21*32 | 23.37*28     | 12-18 | 24.40-34             | 07-12 | 25.43-38 | 06-11 |
| 26.49-43             | 16-21 | 27.41-37            | 11-16 | 28.38-32     | 05-10 | 29.43-38             | 18-23 | 30.37-31 | 26*37 |

|          |       |          |       |          |       |          |       |          |       |
|----------|-------|----------|-------|----------|-------|----------|-------|----------|-------|
| 31.42*31 | 12-18 | 32.31-27 | 21-26 | 33.30-25 | 10-15 | 34.34-30 | 24-29 | 35.33*24 | 14-20 |
| 36.25*14 | 09*29 | 37.39-34 | 29*40 | 38.45*34 | 15-20 | 39.48-43 | 20-24 | 40.43-39 | 03-09 |
| 41.30-25 | 09-14 | 42.39-33 | 08-12 | 43.34-30 | 26-31 | 44.28-22 | 23-29 | 45.32-28 | 29-34 |
| 46.30*39 | 24-29 | 47.33*24 | 19*30 | 48.35*24 | 12-17 | 49.22*11 | 31*44 | 50.11-07 | 18-22 |
| 51.38-33 | 44-49 | 52.07-02 | 49-38 |          |       |          |       |          |       |

**C Klasse**

|                    |       |          |       |                         |       |              |       |                      |       |
|--------------------|-------|----------|-------|-------------------------|-------|--------------|-------|----------------------|-------|
| <b>R. Kupperts</b> |       |          |       | <b>- H. Eikelenberg</b> |       | <b>3 - 0</b> |       | <b>01.44 / 02.10</b> |       |
| 01.33-28           | 18-22 | 02.31-27 | 22*31 | 03.36*27                | 17-21 | 04.39-33     | 21-26 | 05.44-39             | 12-18 |
| 06.50-44           | 07-12 | 07.41-36 | 01-07 | 08.34-30                | 18-23 | 09.36-31     | 12-18 | 10.46-41             | 07-12 |
| 11.41-36           | 02-07 | 12.30-25 | 20-24 | 13.40-34                | 24-29 | 14.33*24     | 19*30 | 15.35*24             | 14-20 |
| 16.28*19           | 20*40 | 17.44*35 | 13*24 | 18.27-22                | 18*27 | 19.31*22     | 10-14 | 20.32-28             | 08-13 |
| 21.49-44           | 12-17 | 22.37-32 | 17-21 | 23.36-31                | 26*37 | 24.32*41     | 21-26 | 25.41-37             | 13-19 |
| 26.47-41           | 07-12 | 27.41-36 | 12-18 | 28.22*13                | 19*08 | 29.37-32     | 08-12 | 30.36-31             | 26*37 |
| 31.42*31           | 12-17 | 32.48-42 | 17-21 | 33.31-27                | 04-10 | 34.42-37     | 14-20 | 35.25*14             | 09*20 |
| 36.45-40           | 10-14 | 37.40-34 | 14-19 | 38.38-33                | 03-08 | 39.28-23     | 19*28 | 40.33*22             | 08-12 |
| 41.22-18           | 12*23 | 42.34-29 | 23*34 | 43.39*19                | 20-24 | 44.19*30     | 05-10 | 45.30-24             | 10-14 |
| 46.44-39           | 11-17 | 47.43-38 | 06-11 | 48.38-33                | 21-26 | 49.33-28     | 17-21 | 50.28-22             | 14-20 |
| 51.35-30           | 20*29 | 52.30-25 | 11-17 | 53.22*11                | 16*07 | 54.27*16     | 07-12 | 55.16-11             |       |

**L. Holtman** - **R. Engelen** **3 - 0** **00.00 / 01.00**

**J. Sons** - **P. Stevelmans** **0 - 3** **01.00 / 00.00**

R. Engelen en J. Sons konden wegens ziekte niet opkomen.

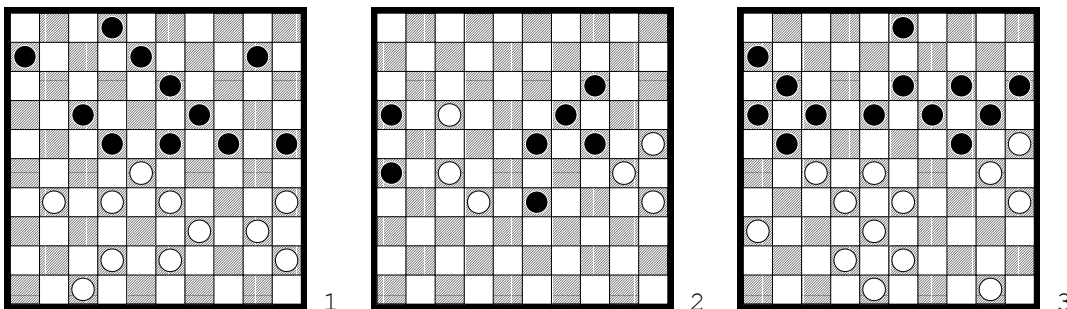

**Diagram 1. Harry Velraeds - Brion Koullen 0 - 3**

Het begin van de witte problemen ontstaat door 34. 47-41? Aangewezen was het actievere 43-38, de partijzet 10-14 kan nu niet vanwege 32-27. Truus gaat dan verder met een variant waar de witspeler wel schrik gehad voor zal hebben 24-29 33x24 22x44 40x49 19x30 35x24 maar zwart heeft niet meer dan gemakkelijker spel.

**Diagram 2. Juul Meesters - Henk Bosch 1 - 1**

Zwart had de barrage kunnen ontlopen 26-31 27x36 16-21 17x26 en dan pas 33-39 die in de partij direct volgde is winst. Als wit met 26 gaat lopen zal later de klemzet 14-20 zijn werk doen en de enige andere variant 32-28 23x32 26-21 39-44 21-17 44-50 17-12 50-28! Nu gaat met 12 spelen niet vanwege weer 14-20 en na eerst 25-20 wint zwart gemakkelijk.

**Diagram 3. Zelfde partij**

Juul had het goed voor mekaar en leek even degradatie te ontlopen maar met 28-23 geeft hij alles weg (zie partij) aangewezen is het gambiet 27-22 18x27 43-39, een variant 3-8 42-37 (nu op 8-12 36-31 27x36 28-22 enz.) dus 24-29 (de enige) 39-33 29-24 30x39 en de schijfwinst is niet meer te voorkomen.

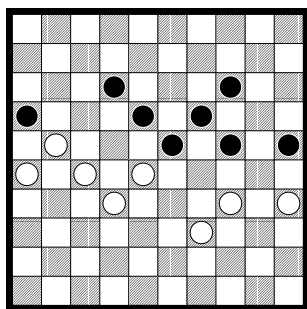

4

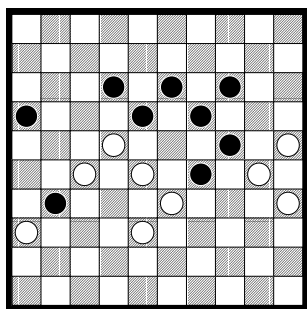

5

#### **Diagram 4. Martijn van Gortel - Piet Moerenhout 3 - 0**

De 50<sup>e</sup> zet van zwart natuurlijk in tijdnood zal zwart fataal worden, na 12-17 volgt en een eindspel dat wit die zeer belangrijke volle winst opleverd. Als zwart echter in het diagram 23-29 laat volgen is er helemaal niets meer te halen. Een klein verschil met enorme gevolgen.

#### **Diagram 5. Dieter van Gortel - Nico Verjans 1 - 1**

Net als Juul Meesters had ook Nico Verjans degradatie op de valreep kunnen voorkomen, Het afmaken van deze gewonnen stand was dan wel voorwaarde. 18-23! Direct 22-18 geeft een kansloze afwikkeling voor wit als resultaat en het alternatief 25-20 14x34 en dan pas 22-18 23x21! 18x7 is ook kansloos uit. Zwart nam echter met 29-34 een remise combinatie...?

Barrage met verkorte speelduur (1 uur per speler per partij)

Gespeeld op 7 juni in Geleen.

#### **Om het kampioenschap, 1<sup>e</sup> partij**

| <b>E. Budé</b> |       | <b>- P. Schellekens</b> |       | <b>1 - 1</b> |       | <b>00.46 / 00.58</b> |       |          |       |
|----------------|-------|-------------------------|-------|--------------|-------|----------------------|-------|----------|-------|
| 01.32-28       | 17-22 | 02.28*17                | 12*21 | 03.34-29     | 07-12 | 04.40-34             | 19-23 | 05.45-40 | 14-19 |
| 06.33-28       | 23*32 | 07.37*28                | 10-14 | 08.41-37     | 01-07 | 09.37-32             | 05-10 | 10.39-33 | 11-17 |
| 11.44-39       | 19-23 | 12.28*19                | 14*23 | 13.35-30     | 20-25 | 14.30-24             | 07-11 | 15.31-26 | 21-27 |
| 16.32*21       | 16*27 | 17.46-41                | 17-21 | 18.26*17     | 11*22 | 19.41-37             | 06-11 | 20.38-32 | 27*38 |
| 21.43*32       | 12-17 | 22.49-44                | 11-16 | 23.33-28     | 22*33 | 24.39*19             | 09-14 | 25.32-27 | 14*23 |
| 26.48-43       | 15-20 | 27.24*15                | 25-30 | 28.34*25     | 23*45 | 29.43-39             | 08-12 | 30.39-33 | 10-14 |
| 31.42-38       | 03-09 | 32.37-32                | 17-21 | 33.36-31     | 02-08 | 34.31-26             | 14-19 | 35.26*17 | 12*21 |
| 36.47-41       | 18-22 | 37.27*18                | 13*22 | 38.32-28     | 22-27 | 39.25-20             | 08-13 | 40.44-39 | 27-31 |
| 41.41-37       | 31*42 | 42.38*47                | 13-18 | 43.39-34     | 21-26 | 44.34-30             | 16-21 | 45.33-29 | 18-22 |
| 46.28*17       | 21*12 | 47.30-24                | 19*30 | 48.20-14     | 09*20 | 49.15*35             | 12-18 |          |       |

#### **Om het kampioenschap, 2<sup>e</sup> partij**

| <b>P. Schellekens</b> |       | <b>- E. Bude</b> |       | <b>0 - 3</b> |       | <b>00.59 / 00.44</b> |       |          |       |
|-----------------------|-------|------------------|-------|--------------|-------|----------------------|-------|----------|-------|
| 01.31-27              | 17-21 | 02.37-31         | 21-26 | 03.32-28     | 26*37 | 04.41*32             | 11-17 | 05.46-41 | 06-11 |
| 06.41-37              | 19-23 | 07.28*19         | 14*23 | 08.37-31     | 10-14 | 09.34-29             | 23*34 | 10.39*30 | 18-23 |
| 11.44-39              | 13-19 | 12.30-25         | 20-24 | 13.47-41     | 08-13 | 14.41-37             | 12-18 | 15.50-44 | 07-12 |
| 16.33-28              | 01-06 | 17.28-22         | 17*28 | 18.27-21     | 16*27 | 19.31*33             | 14-20 | 20.25*14 | 09*20 |
| 21.33-28              | 04-09 | 22.39-33         | 12-17 | 23.37-31     | 17-21 | 24.31-27             | 11-16 | 25.44-39 | 02-07 |
| 26.39-34              | 05-10 | 27.43-39         | 07-11 | 28.49-43     | 03-08 | 29.42-37             | 21-26 | 30.34-29 | 23*34 |
| 31.39*30              | 20-25 | 32.37-31         | 25*34 | 33.40*20     | 26*37 | 34.32*41             | 15*24 | 35.36-31 | 11-17 |
| 36.41-36              | 18-23 | 37.38-32         | 23-29 | 38.43-38     | 29-34 | 39.31-26             | 08-12 | 40.27-21 | 16*27 |
| 41.32*21              | 06-11 | 42.21-16         | 13-18 | 43.16*07     | 12*01 | 44.36-31             | 18-22 | 45.38-32 | 09-13 |
| 46.32-27              | 13-18 | 47.27-21         | 10-14 | 48.21*23     | 01-07 | 49.28*17             | 19*39 |          |       |

#### **Om promotie naar A klasse, 1<sup>e</sup> partij**

| <b>M. van Gortel</b> |       | <b>- D. van Gortel</b> |       | <b>3 - 0</b> |       | <b>00.58 / 00.59</b> |       |          |       |
|----------------------|-------|------------------------|-------|--------------|-------|----------------------|-------|----------|-------|
| 01.32-28             | 19-23 | 02.28*19               | 14*23 | 03.37-32     | 10-14 | 04.41-37             | 14-19 | 05.34-29 | 23*34 |
| 06.39*30             | 20-25 | 07.44-39               | 25*34 | 08.39*30     | 18-23 | 09.50-44             | 12-18 | 10.44-39 | 07-12 |
| 11.46-41             | 01-07 | 12.32-28               | 23*32 | 13.37*28     | 17-22 | 14.28*17             | 11*22 | 15.41-37 | 16-21 |
| 16.37-32             | 21-26 | 17.32-27               | 26*37 | 18.42*31     | 09-14 | 19.30-25             | 19-23 | 20.31-26 | 22*31 |
| 21.26*37             | 04-09 | 22.35-30               | 07-11 | 23.33-29     | 23*34 | 24.40*29             | 02-07 | 25.39-33 | 18-23 |
| 26.29*18             | 12*23 | 27.33-29               | 23*34 | 28.30*39     | 07-12 | 29.39-33             | 14-19 | 30.33-28 | 05-10 |

|          |       |          |       |          |       |          |       |          |       |
|----------|-------|----------|-------|----------|-------|----------|-------|----------|-------|
| 31.43-39 | 12-17 | 32.37-32 | 09-14 | 33.47-42 | 19-23 | 34.28*19 | 14*23 | 35.39-33 | 10-14 |
| 36.49-43 | 14-19 | 37.36-31 | 13-18 | 38.45-40 | 08-13 | 39.40-34 | 15-20 | 40.25*14 | 19*10 |
| 41.33-28 | 13-19 | 42.31-26 | 10-14 | 43.38-33 | 14-20 | 44.42-37 | 20-24 | 45.37-31 | 03-09 |
| 46.31-27 | 17-22 | 47.28*17 | 11*31 | 48.26*37 | 18-22 | 49.37-31 | 09-14 | 50.32-28 | 23*32 |
| 51.33-29 | 24*33 | 52.43-38 | 33*42 | 53.48*17 | 19-23 | 54.31-27 | 23-28 | 55.17-12 | 28-33 |
| 56.34-29 | 33*24 | 57.12-08 | 24-30 | 58.08-03 | 30-35 | 59.03*20 | 35-40 | 60.20-33 |       |

**Om promotie naar A klasse, 2<sup>e</sup> partij**

| <b>D. van Gortel</b> |       | <b>- M. van Gortel</b> |       | <b>0 - 3</b> |       | <b>00.48 / 00.45</b> |       |          |       |
|----------------------|-------|------------------------|-------|--------------|-------|----------------------|-------|----------|-------|
| 01.33-29             | 19-24 | 02.39-33               | 14-19 | 03.44-39     | 20-25 | 04.29*20             | 25*14 | 05.50-44 | 17-21 |
| 06.32-27             | 21*32 | 07.37*28               | 19-23 | 08.28*19     | 14*23 | 09.35-30             | 11-17 | 10.41-37 | 07-11 |
| 11.46-41             | 01-07 | 12.30-25               | 15-20 | 13.25*14     | 10*19 | 14.34-30             | 17-21 | 15.31-26 | 05-10 |
| 16.26*17             | 11*22 | 17.37-32               | 07-11 | 18.41-37     | 12-17 | 19.47-41             | 09-14 | 20.40-34 | 08-12 |
| 21.30-24             | 19*30 | 22.34*25               | 02-08 | 23.44-40     | 22-28 | 24.33*22             | 18*27 | 25.32*21 | 17*26 |
| 26.39-34             | 12-18 | 27.37-32               | 11-17 | 28.40-35     | 17-21 | 29.49-44             | 21-27 | 30.32*21 | 26*17 |
| 31.42-37             | 14-19 | 32.44-40               | 10-14 | 33.34-29     | 23*34 | 34.40*29             | 19-23 | 35.29-24 | 17-22 |
| 36.35-30             | 16-21 | 37.45-40               | 08-12 | 38.40-35     | 13-19 | 39.24*13             | 18*09 | 40.30-24 | 21-26 |
| 41.43-39             | 12-18 | 42.39-34               | 09-13 | 43.48-43     | 13-19 | 44.24*13             | 18*09 | 45.35-30 | 14-20 |
| 46.25*14             | 09*20 | 47.43-39               | 04-09 | 48.38-33     | 06-11 | 49.33-29             | 23-28 | 50.39-33 | 28*39 |
| 51.34*43             | 20-25 | 52.30-24               | 22-28 | 53.43-39     | 09-13 | 54.39-34             | 11-17 |          |       |

**Om handhaving in de B klasse, 1<sup>e</sup> partij**

| <b>H. Bosch</b> |       | <b>- M. Coolen</b> |       | <b>3 - 0</b> |       | <b>00.51 / 00.46</b> |       |          |       |
|-----------------|-------|--------------------|-------|--------------|-------|----------------------|-------|----------|-------|
| 01.32-28        | 19-23 | 02.28*19           | 14*23 | 03.37-32     | 10-14 | 04.41-37             | 14-19 | 05.46-41 | 05-10 |
| 06.35-30        | 20-25 | 07.33-29           | 10-14 | 08.40-35     | 23-28 | 09.32*23             | 19*28 | 10.39-33 | 28*39 |
| 11.44*33        | 16-21 | 12.31-26           | 21-27 | 13.50-44     | 14-19 | 14.44-40             | 19-24 | 15.30*19 | 13*24 |
| 16.29*20        | 25*14 | 17.35-30           | 08-13 | 18.33-29     | 02-08 | 19.38-32             | 27*38 | 20.42*33 | 18-23 |
| 21.29*18        | 12*23 | 22.37-32           | 14-19 | 23.43-38     | 07-12 | 24.49-43             | 12-18 | 25.41-37 | 01-07 |
| 26.47-42        | 07-12 | 27.30-25           | 09-14 | 28.34-30     | 23-28 | 29.33*22             | 17*28 | 30.32*23 | 19*28 |
| 31.40-35        | 04-09 | 32.45-40           | 18-23 | 33.40-34     | 14-19 | 34.34-29             | 23*34 | 35.30*39 | 09-14 |
| 36.26-21        | 15-20 | 37.21-16           | 13-18 | 38.16*07     | 12*01 | 39.38-33             | 18-22 | 40.39-34 | 28*30 |
| 41.35*02        |       |                    |       |              |       |                      |       |          |       |

**Om handhaving in de B klasse, 2<sup>e</sup> partij**

| <b>M. Coolen</b> |       | <b>- H. Bosch</b> |       | <b>0 - 3</b> |       | <b>01.00* / 00.59</b> |       |          |       |
|------------------|-------|-------------------|-------|--------------|-------|-----------------------|-------|----------|-------|
| 01.32-28         | 19-23 | 02.28*19          | 14*23 | 03.33-28     | 23*32 | 04.37*28              | 10-14 | 05.35-30 | 04-10 |
| 06.30-25         | 18-23 | 07.28*19          | 14*23 | 08.25*14     | 10*19 | 09.41-37              | 05-10 | 10.37-32 | 10-14 |
| 11.34-29         | 23*34 | 12.40*29          | 12-18 | 13.46-41     | 07-12 | 14.41-37              | 01-07 | 15.39-33 | 17-21 |
| 16.44-40         | 21-27 | 17.31*22          | 18*27 | 18.32*21     | 16*27 | 19.33-28              | 11-17 | 20.38-32 | 27*38 |
| 21.43*32         | 07-11 | 22.50-44          | 17-22 | 23.28*17     | 11*22 | 24.44-39              | 12-18 | 25.42-38 | 14-20 |
| 26.47-42         | 02-07 | 27.39-33          | 07-11 | 28.37-31     | 20-25 | 29.49-43              | 19-24 | 30.29*20 | 25*14 |
| 31.32-27         | 14-19 | 32.38-32          | 19-23 | 33.42-38     | 09-14 | 34.48-42              | 14-20 | 35.31-26 | 22*31 |
| 36.36*27         | 20-24 | 37.40-34          | 13-19 | 38.45-40     | 08-13 | 39.33-28              | 03-08 | 40.26-21 | 08-12 |
| 41.28-22         | 24-30 | 42.34*25          | 11-17 | 43.22*11     | 06*26 | 44.43-39              | 12-17 | 45.27-21 | 26-31 |
| 46.21*12         | 18*07 | 47.39-33          | 07-11 | 48.40-34     | 13-18 | 49.42-37              | 31*42 | 50.38*47 | 11-17 |
| 51.32-27         | 19-24 | 52.25-20          | 24-30 | 53.34*25     | 15*24 | 54.47-42              | 23-29 | 55.42-38 | 29-34 |
| 56.33-28         | 34-40 | 57.27-22          | 18*27 | 58.28-23     | 40-44 | 59.23-18              | 44-49 | 60.38-33 | 49-44 |
| 61.33-29         | 24*33 | 62.18-13          |       |              |       |                       |       |          |       |

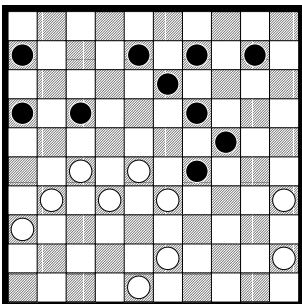

**Diagram 6. Peter Schellekens - Eddy Bude 0 - 3**

Ook in de tweede barrage partij had wit het hier remise kunnen houden door een verrassende combinatie, 28-23 19x26 27-21 29x49 21x5 en ondanks een schijf meer voor zwart zal wit gemakkelijk remise kunnen maken.

## EINDSTANDEN L.K. PERSOONLIJK 2003

| A KLASSE |                | 1 | 2 | 3 | 4 | 5 | 6 | 7 | 8 | 9 | 10 | W | R | V | PNT |    |            |
|----------|----------------|---|---|---|---|---|---|---|---|---|----|---|---|---|-----|----|------------|
| 1        | E. Bude        |   | 1 | 1 | 1 | 1 | 1 | 3 | 3 | 3 |    |   | 3 | 5 | 0   | 14 | Kampioen   |
| 1        | P. Schellekens | 1 |   | 1 | 1 | 1 | 3 | 1 | 3 | 3 |    |   | 3 | 5 | 0   | 14 |            |
| 3        | F. Verdel      | 1 | 1 |   | 3 | 1 | 0 | 3 | 3 | 1 |    |   | 3 | 4 | 1   | 13 |            |
| 3        | W. Okrogelnik  | 1 | 1 | 0 |   | 3 | 1 | 3 | 1 | 3 |    |   | 3 | 4 | 1   | 13 |            |
| 3        | B. Koullen     | 1 | 1 | 1 | 0 |   | 3 | 3 | 3 | 1 |    |   | 3 | 4 | 1   | 13 |            |
| 6        | H. Velraeds    | 1 | 0 | 3 | 1 | 0 |   | 0 | 1 | 3 |    |   | 2 | 3 | 3   | 9  |            |
| 7        | L. Nagels      | 0 | 1 | 0 | 0 | 0 | 3 |   | 1 | 1 |    |   | 1 | 3 | 4   | 6  | degradeerd |
| 7        | E. Heunen      | 0 | 0 | 0 | 1 | 0 | 1 | 1 |   | 3 |    |   | 1 | 3 | 4   | 6  | degradeerd |
| 9        | B. Verton      | 0 | 0 | 1 | 0 | 1 | 0 | 1 | 0 |   |    |   | 0 | 3 | 5   | 3  | degradeerd |
| 10       | J. Lewkowicz   |   |   |   |   |   |   |   |   |   |    |   |   |   |     | 0  | degradeerd |

J. Lewkowicz gediskwalificeerd na twee maal niet opgekomen zonder bericht.

Kampioenschap beslist na barrage

| B KLASSE |                | 1 | 2 | 3 | 4 | 5 | 6 | 7 | 8 | 9 | 10 | W | R | V | PNT |    |            |
|----------|----------------|---|---|---|---|---|---|---|---|---|----|---|---|---|-----|----|------------|
| 1        | A. Damen       |   | 3 | 1 | 1 | 3 | 3 | 1 | 3 | 3 | 3  |   | 6 | 3 | 0   | 21 | promotie   |
| 2        | M. Van Gortel  | 0 |   | 1 | 1 | 3 | 0 | 3 | 1 | 3 | 3  |   | 4 | 3 | 2   | 15 | promotie   |
| 3        | D. Van Gortel  | 1 | 1 |   | 1 | 1 | 1 | 3 | 3 | 1 | 3  |   | 3 | 6 | 0   | 15 |            |
| 4        | V. Hermans     | 1 | 1 | 1 |   | 1 | 3 | 1 | 0 | 3 | 3  |   | 3 | 5 | 1   | 14 |            |
| 5        | P. Eikelenberg | 0 | 0 | 1 | 1 |   | 1 | 3 | 1 | 1 | 3  |   | 2 | 5 | 2   | 11 |            |
| 6        | H. Bosch       | 0 | 3 | 1 | 0 | 1 |   | 1 | 1 | 3 | 0  |   | 2 | 4 | 3   | 10 |            |
| 7        | M. Coolen      | 1 | 0 | 0 | 1 | 0 | 1 |   | 3 | 1 | 3  |   | 2 | 4 | 3   | 10 | degradeerd |
| 8        | J. Meesters    | 0 | 1 | 0 | 3 | 1 | 1 | 0 |   | 0 | 3  |   | 2 | 3 | 4   | 9  | degradeerd |
| 8        | N. Verjans     | 0 | 0 | 1 | 0 | 1 | 0 | 1 | 3 |   | 3  |   | 2 | 3 | 4   | 9  | degradeerd |
| 10       | P. Moerenhout  | 0 | 0 | 0 | 0 | 0 | 3 | 0 | 0 | 0 |    |   | 1 | 0 | 8   | 3  | degradeerd |

2e promotieplaats beslist na barrage

6e plaats beslist na barrage

| C KLASSE |                | 1 | 2 | 3 | 4 | 5 | 6 | 7 | 8 | 9 | 0 | W | R | V | PNT |    |          |
|----------|----------------|---|---|---|---|---|---|---|---|---|---|---|---|---|-----|----|----------|
| 1        | R. Cardozo     |   | 3 | 1 | 3 | 3 | 3 | 3 |   |   |   |   | 5 | 1 | 0   | 16 | promotie |
| 2        | P. Stevelmans  | 0 |   | 3 | 1 | 3 | 3 | 3 |   |   |   |   | 4 | 1 | 1   | 13 | promotie |
| 3        | J. Sons        | 1 | 0 |   | 3 | 1 | 3 | 3 |   |   |   |   | 3 | 2 | 1   | 11 |          |
| 4        | L. Holtman     | 0 | 1 | 0 |   | 1 | 3 | 3 |   |   |   |   | 2 | 2 | 2   | 8  |          |
| 4        | H. Eikelenberg | 0 | 0 | 1 | 1 |   | 0 | 3 |   |   |   |   | 1 | 2 | 3   | 5  |          |
| 6        | R. Kupperts    | 0 | 0 | 0 | 0 | 3 |   | 1 |   |   |   |   | 1 | 1 | 4   | 4  |          |
| 6        | R. Engelen     | 0 | 0 | 0 | 0 | 0 | 1 |   |   |   |   |   | 0 | 1 | 5   | 1  |          |